

Š i f r a k a n d i d a t a :

Državni izpitni center

M 0 7 1 5 8 1 1 1

SPOMLADANSKI ROK

GLASBA

≡ Izpitna pola A ≡

Glasbeni stavek

Četrtek, 17. maj 2007 / 190 minut

Dovoljeno dodatno gradivo in pripomočki:

Kandidat prinese s seboj nalivno pero ali kemični svinčnik, svinčnik, šilček in radirko.

Kandidat dobi tri ocenjevalne liste, tri ocenjevalne obrazce in dva konceptna lista z notnim črtovjem.

SPLOŠNA MATURA

NAVODILA KANDIDATU

Pazljivo preberite ta navodila. Ne izpuščajte ničesar!

Ne obračajte strani in ne začenjajte reševati nalog, dokler Vam nadzorni učitelj tega ne dovoli.

Prilepite kodo oziroma vpišite svojo šifro (v okvirček desno zgoraj na tej strani, na ocenjevalne liste in na ocenjevalne obrazce).

Pišite z navadnim svinčnikom, nazadnje pa vse napisano prevlecite s kemičnim svinčnikom ali nalivnim peresom. Če rešitve ne bodo prevlečene z nalivnim peresom ali s kemičnim svinčnikom, se ovrednotijo z nič (0) točkami. Osnutke odgovorov lahko pišete na konceptna lista z notnim črtovjem.

Izpitna pola je sestavljena iz dveh delov, A in B. Del A vsebuje dve nalogi (harmonizacijo soprana in basa) in del B eno (izdelava triglasnega moteta s tremi epizodami na dano temo).

Za harmonizacijo soprana in basa sta podatka že vpisana v za reševanje določeni prostor. Pri harmonizaciji soprana napišite pod basovo melodijo ustrezne generalbasne in funkcijske označbe, pri harmonizaciji basa pa le funkcijske označbe.

Za izdelavo triglasnega moteta je podana tema le za prvo epizodo, za drugo in tretjo epizodo pa jo oblikujete sami. Za vašo rešitev je v poli pripravljen prostor. Podano temo glede na izbiro glasov in začetek vpišete sami ter nadaljujte pisanje.

Pri testu je mogoče doseči največ 100 točk.

Pišite natančno in čitljivo.

Zaupajte vase in v svoje sposobnosti.

Želimo Vam veliko uspeha.

Ta pola ima 8 strani.

A

A1: SOPRAN

A2: BAS

o(3)

4
3 6 — — 6 5 6 7 6 4 3 6 5 3

6 7 14 13 6 8 12 9 7 6
5 # 6 — 5 7 — 4 3 7 5

4 4 8 7 3 4 6 7 8 5 7
3 3 6 5 3 3 6 7 4 3 3

B: TEMA ZA TRIGLASNI MOTETNI STAVEK

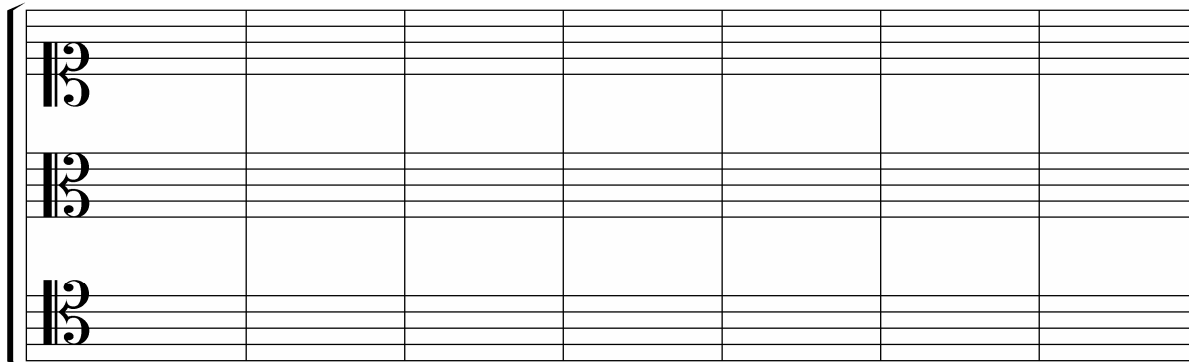
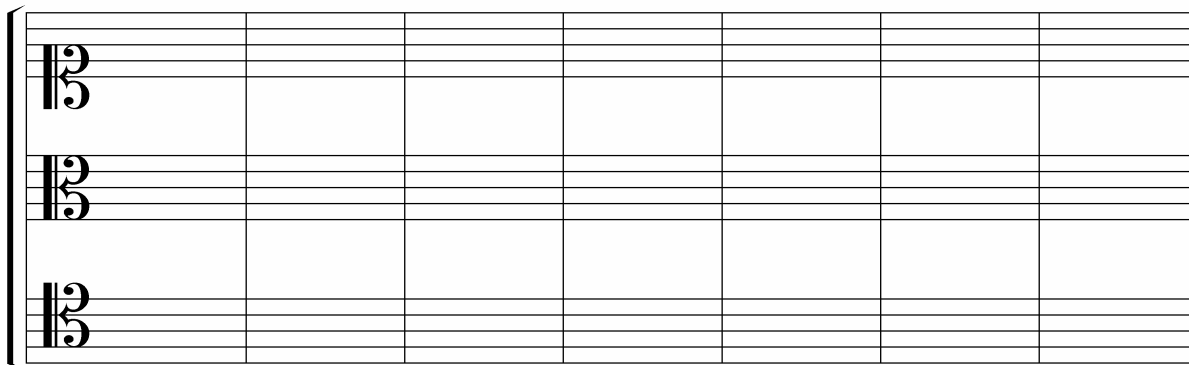
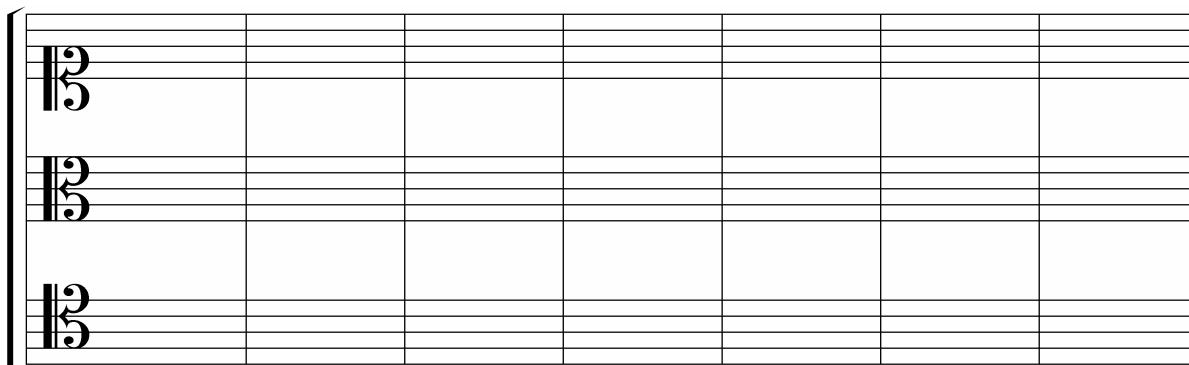

OSNUTEK

B						
B						
B						

B						
B						
B						

B						
B						
B						

B						
B						
B						