M 0 4 2 5 9 1 1 3

Notna priloga 1

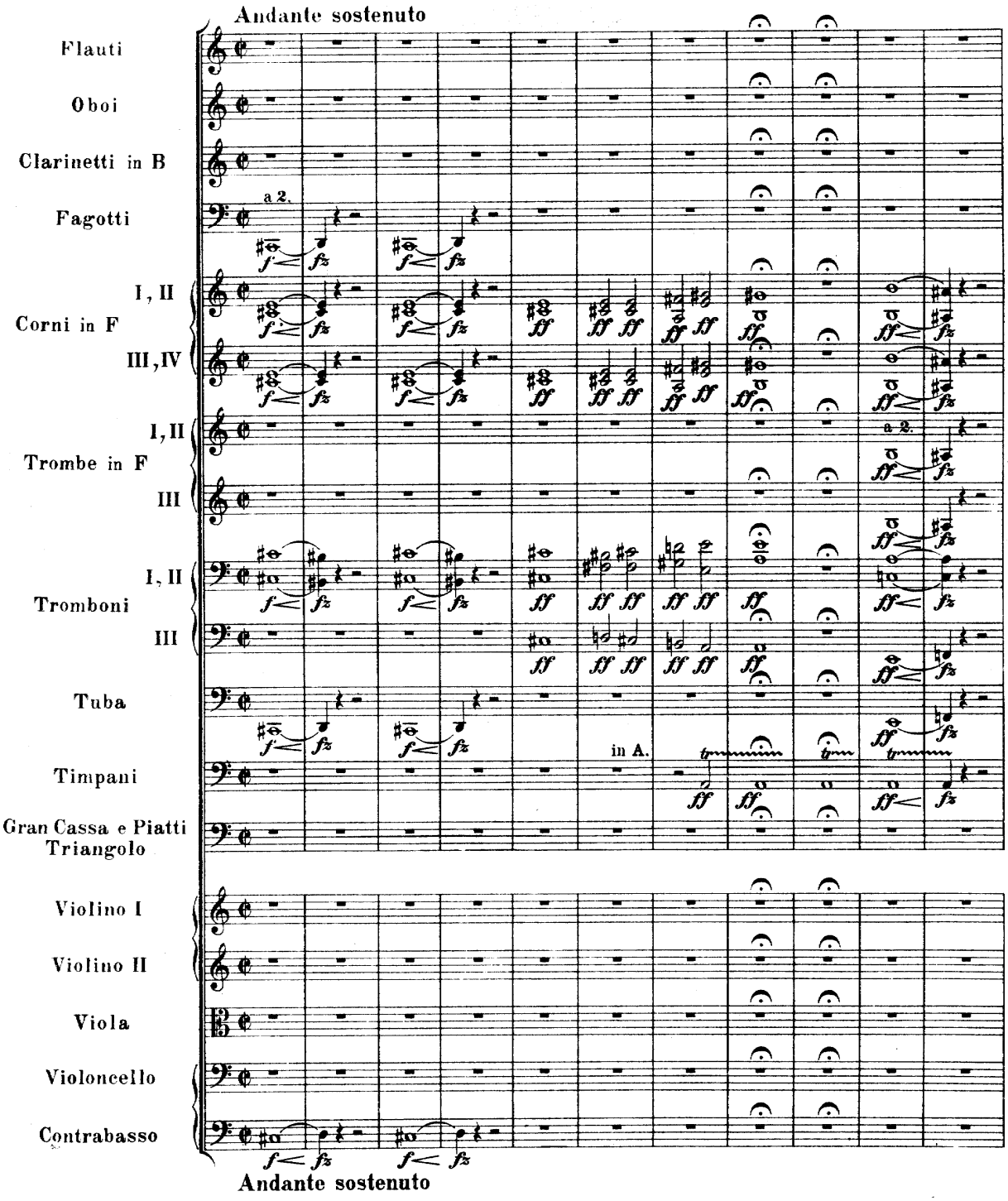

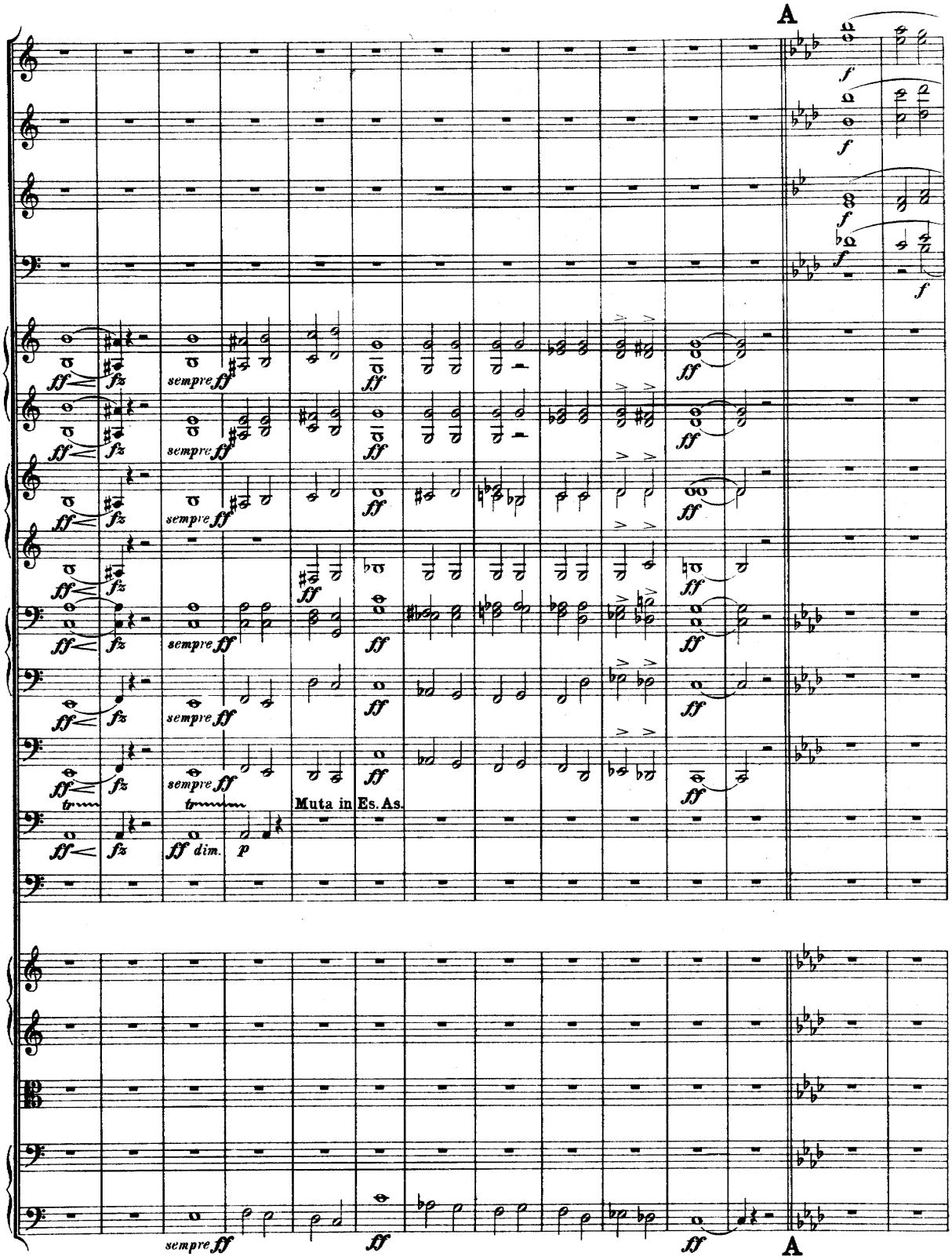
A
sempre ff
Muta in Es. As.
A

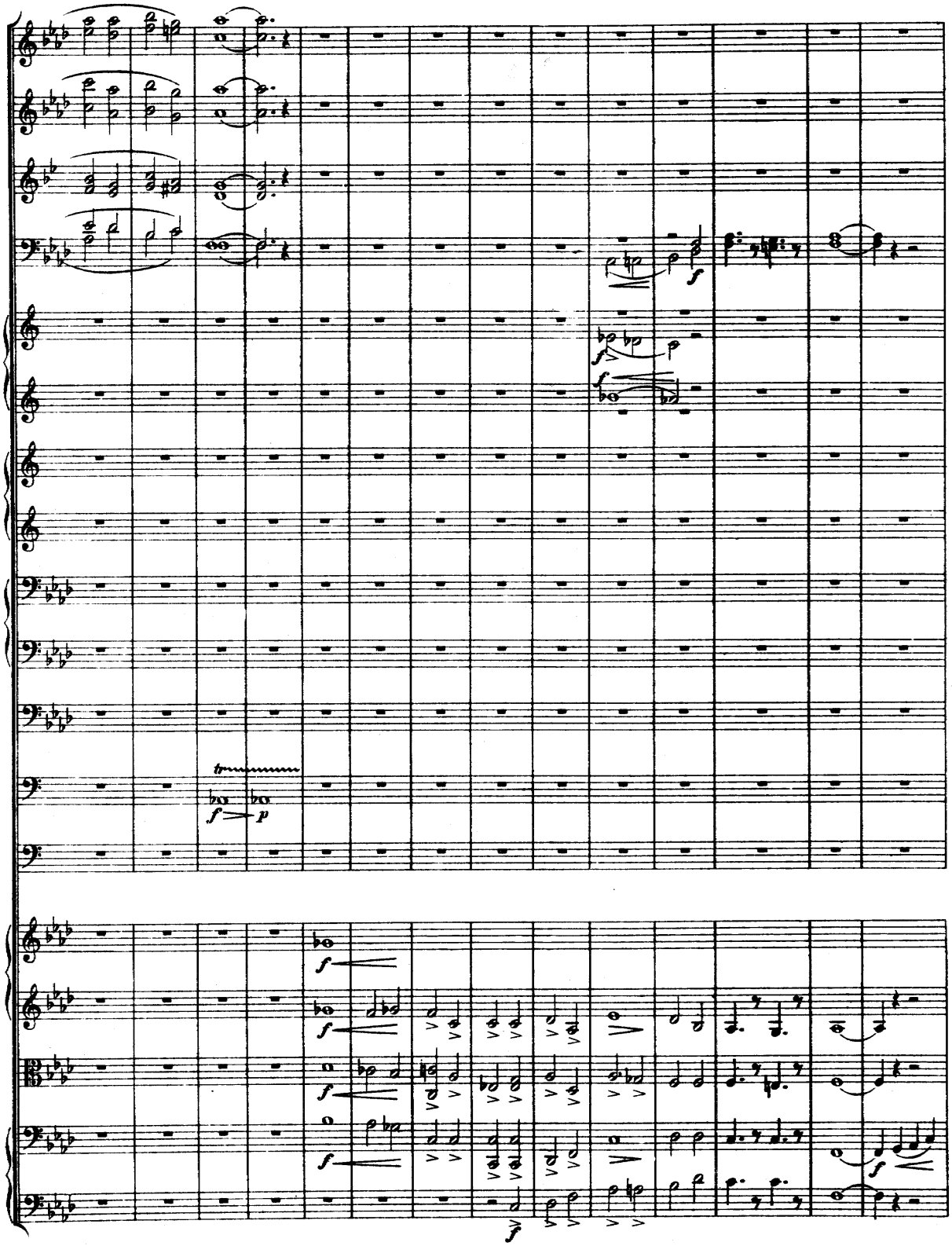
tr
f
p
f
f
f
f
f
f
f

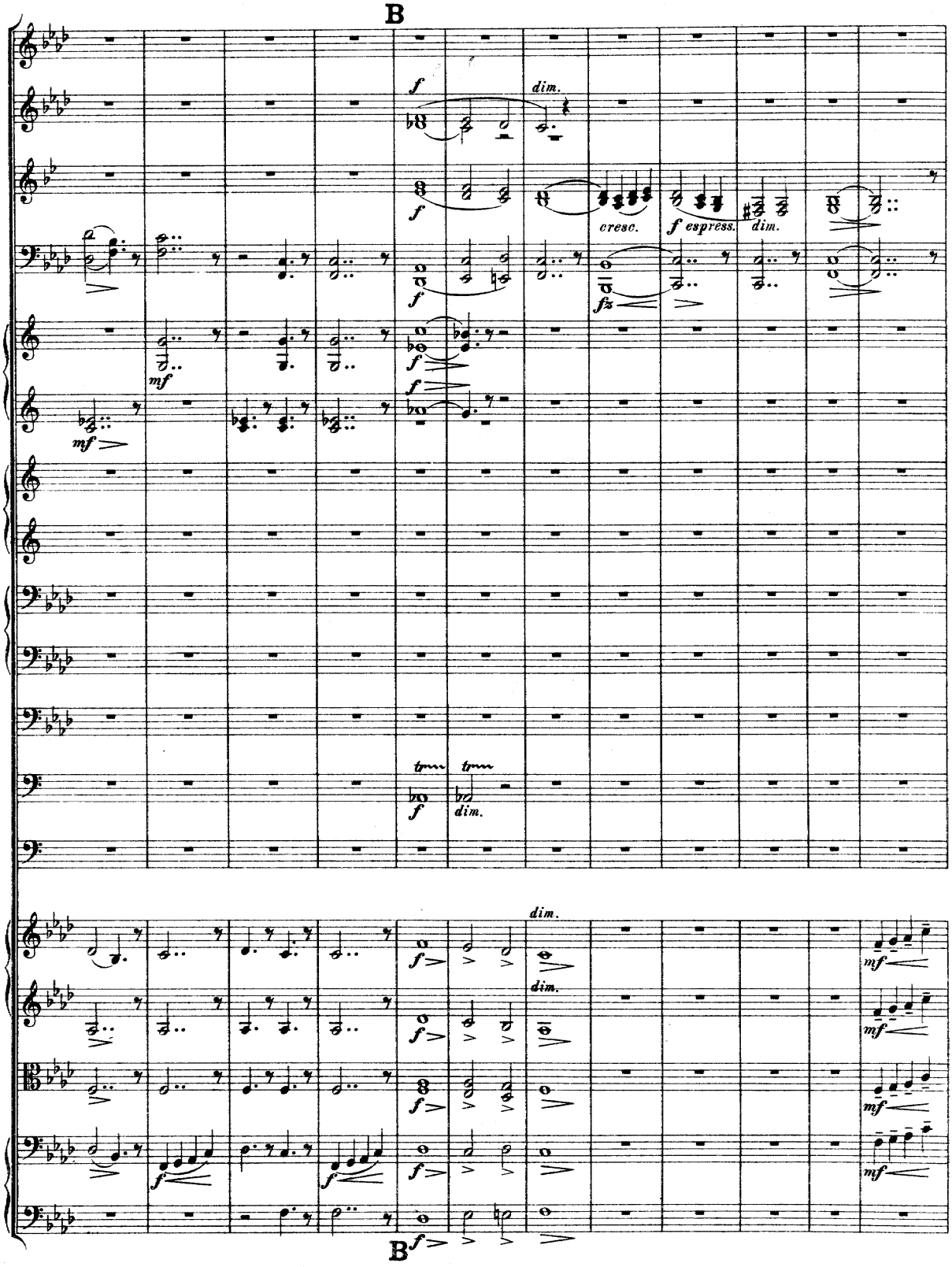
B
dim.
cresc.
f espress.
dim.
mf
dim.
dim.
dim.
B

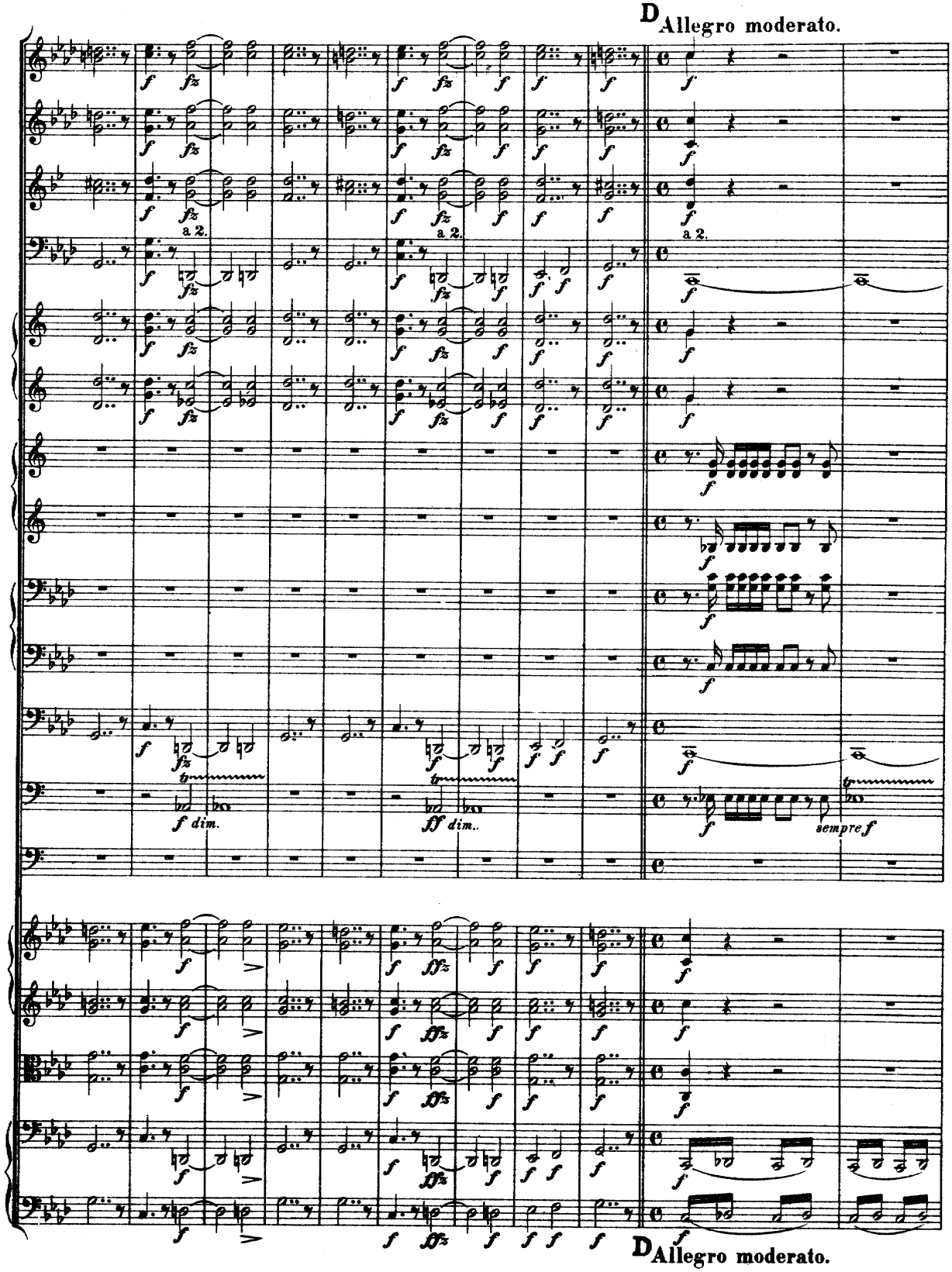
D Allegro moderato.
a 2.
a 2.
f dim.
ff dim.
sempre f
D Allegro moderato.

Notna priloga 2

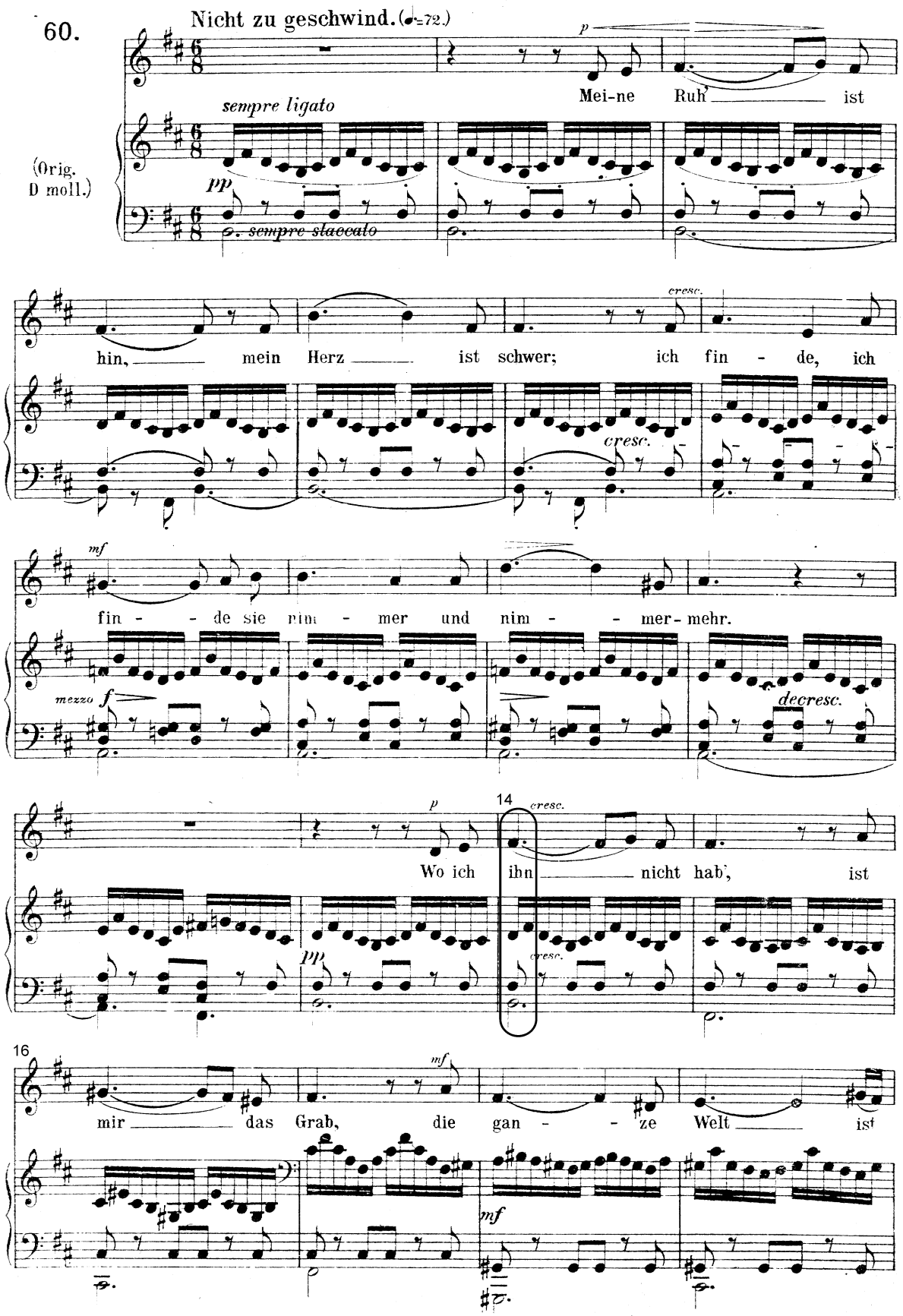

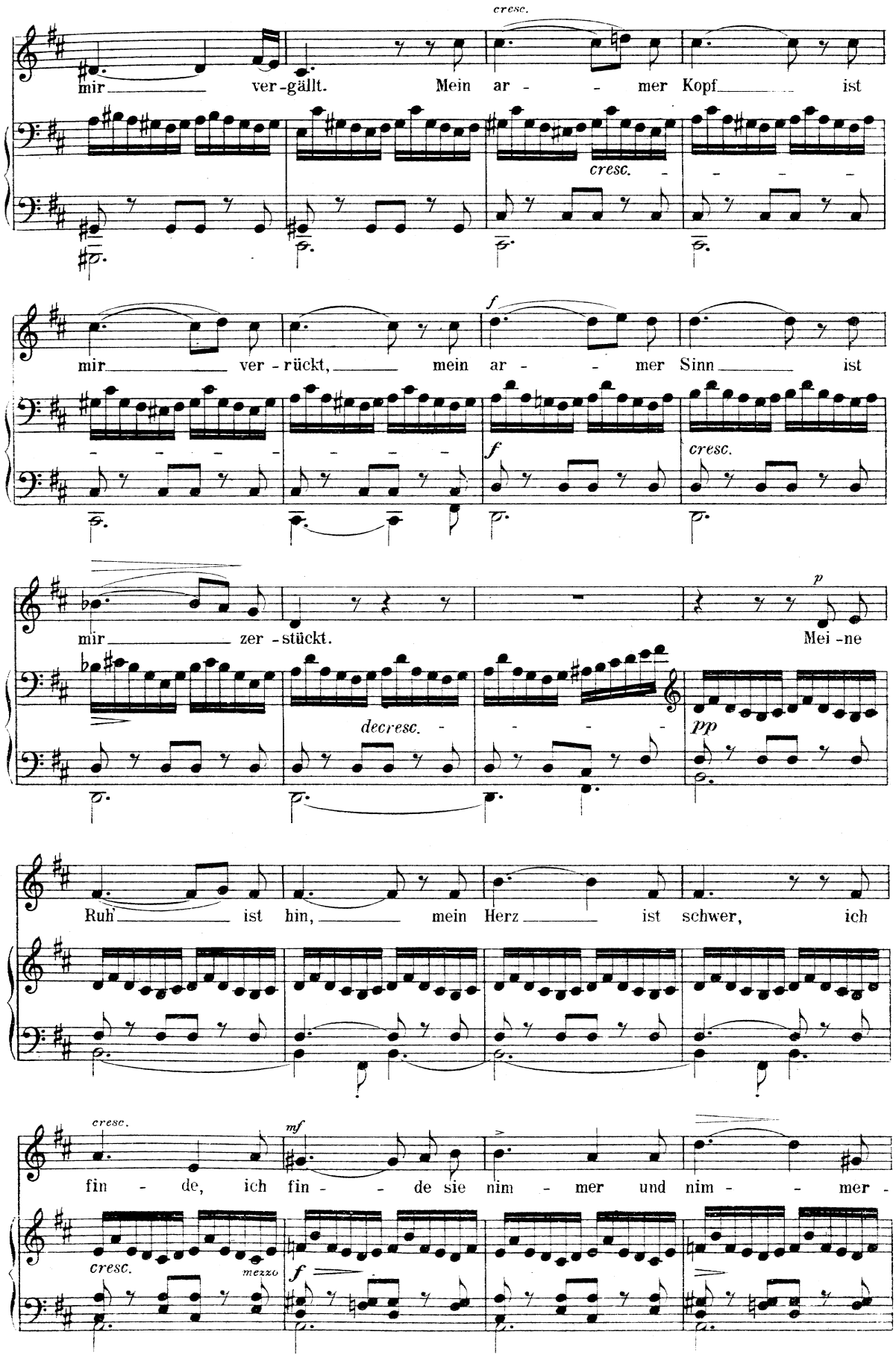
cresc.
mir ver-gällt. Mein ar- mer Kopf ist
cresc.
f
mir ver-rückt, mein ar- mer Sinn ist
f
cresc.
p
mir zer-stückt. Mei-ne
decresc.
pp
Ruh' ist hin, mein Herz ist schwer, ich
cresc.
mf
fin- de, ich fin- de sie nim- mer und nim- mer-
cresc.
mezzo
f

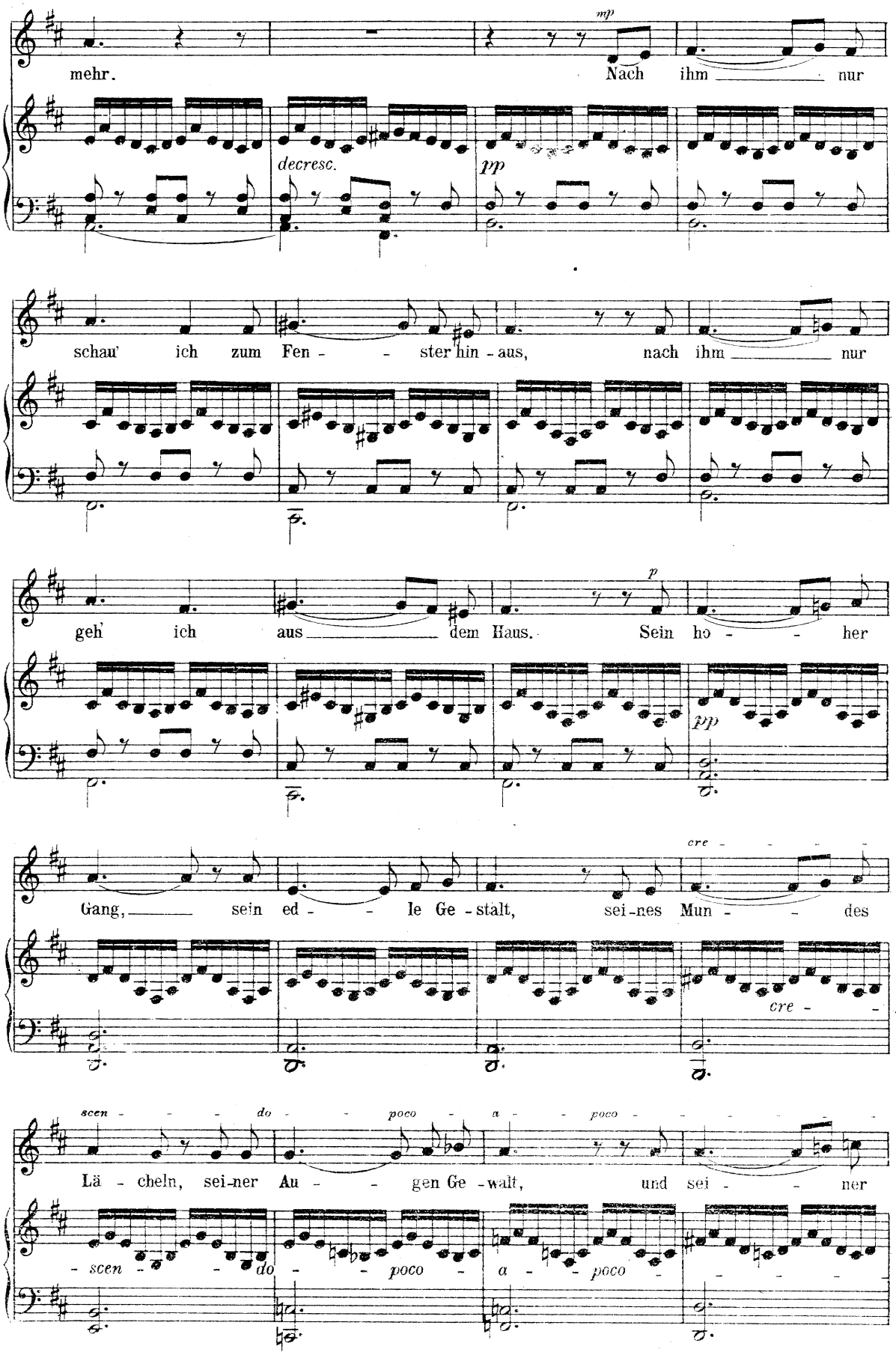
mp
mehr. Nach ihm nur
decresc.
pp
schau' ich zum Fen - ster hin - aus, nach ihm nur
p
geh' ich aus dem Haus. Sein ho - her
pp
cre - - - -
Gang, sein ed - le Ge - stalt, sei - nes Mun - des
cre - -
scen - - - do - poco - a - poco
Lä - cheln, sei - ner Au - gen Ge - walt, und sei - ner
- scen - - do - poco - a - poco

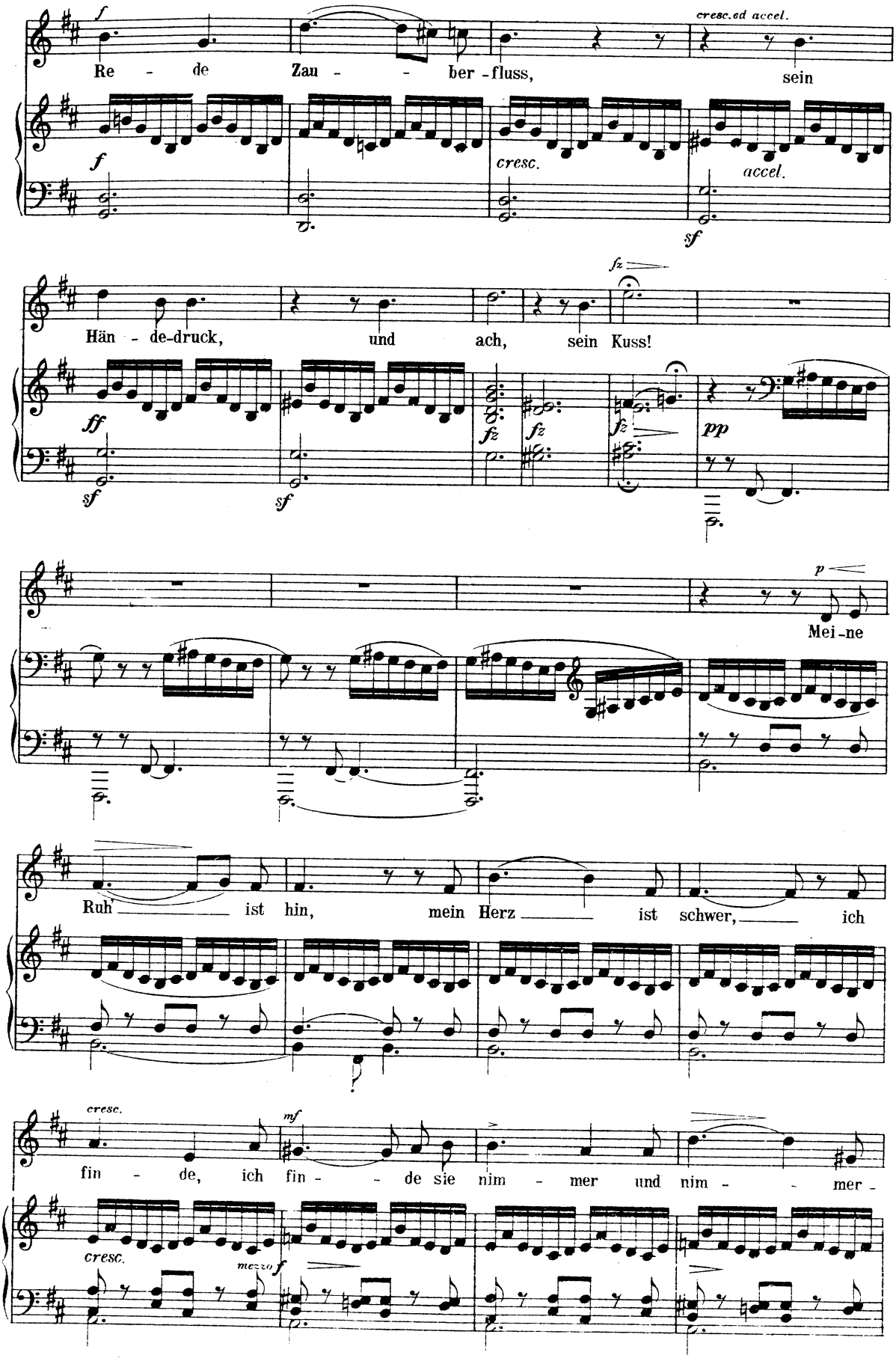
Re - de Zau - - ber - fluss, sein
cresc. ed accel.
cresc.
accel.
Hän - de-druck, und ach, sein Kuss!
Mei - ne
Ruh ist hin, mein Herz ist schwer, ich
fin - de, ich fin - de sie nim - mer und nim - mer -
cresc.
mezzo f

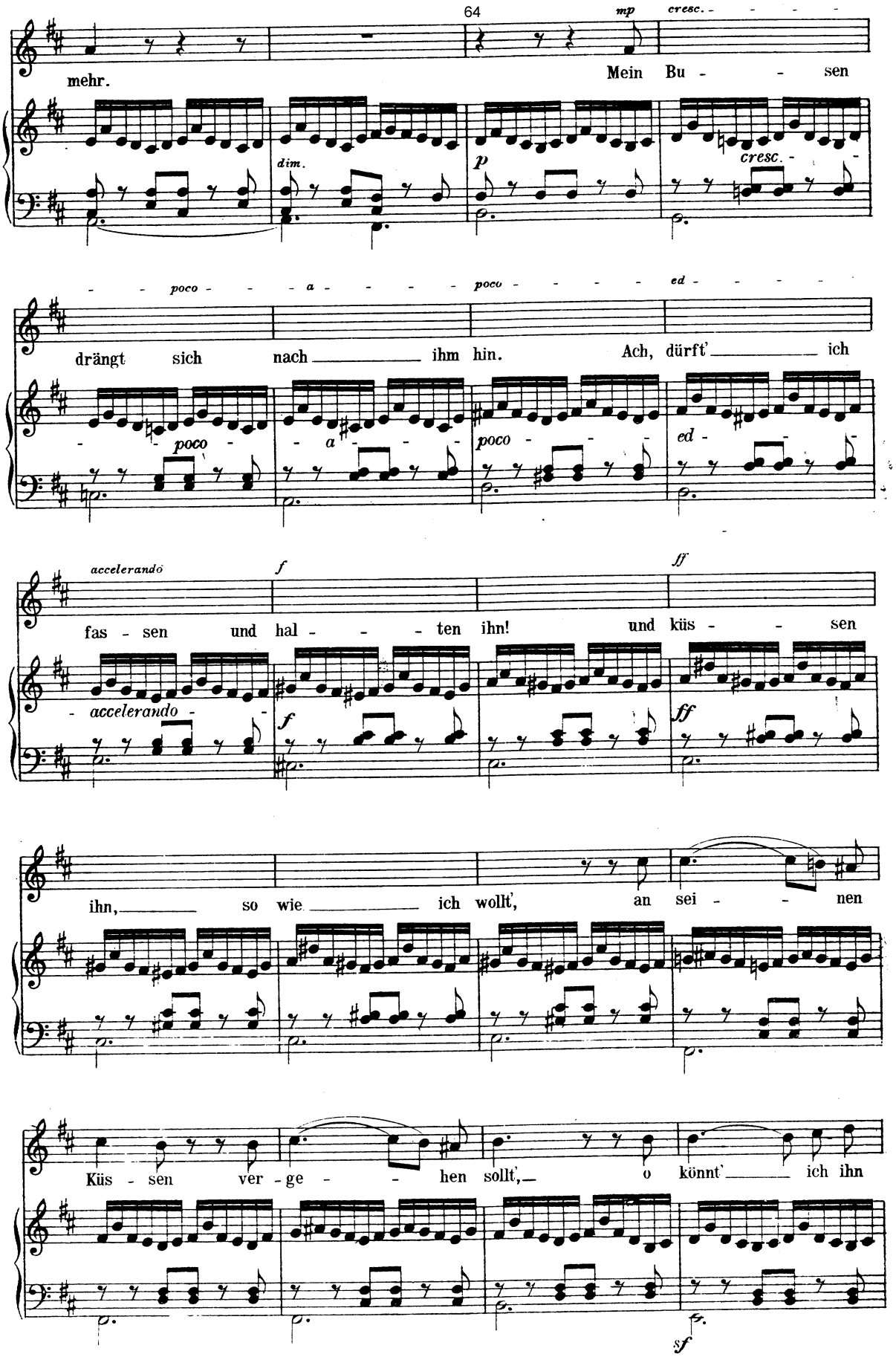
64
mp
cresc.
mehr.
Mein Bu - sen
dim.
p
cresc.
poco a poco ed
drängt sich nach ihm hin. Ach, dürft' ich
accelerando
f
ff
fas - sen und hal - ten ihn! und küs - sen
ihn, so wie ich wollt', an sei - nen
Küs - sen ver - ge - hen sollt', o könnt' ich ihn
sf

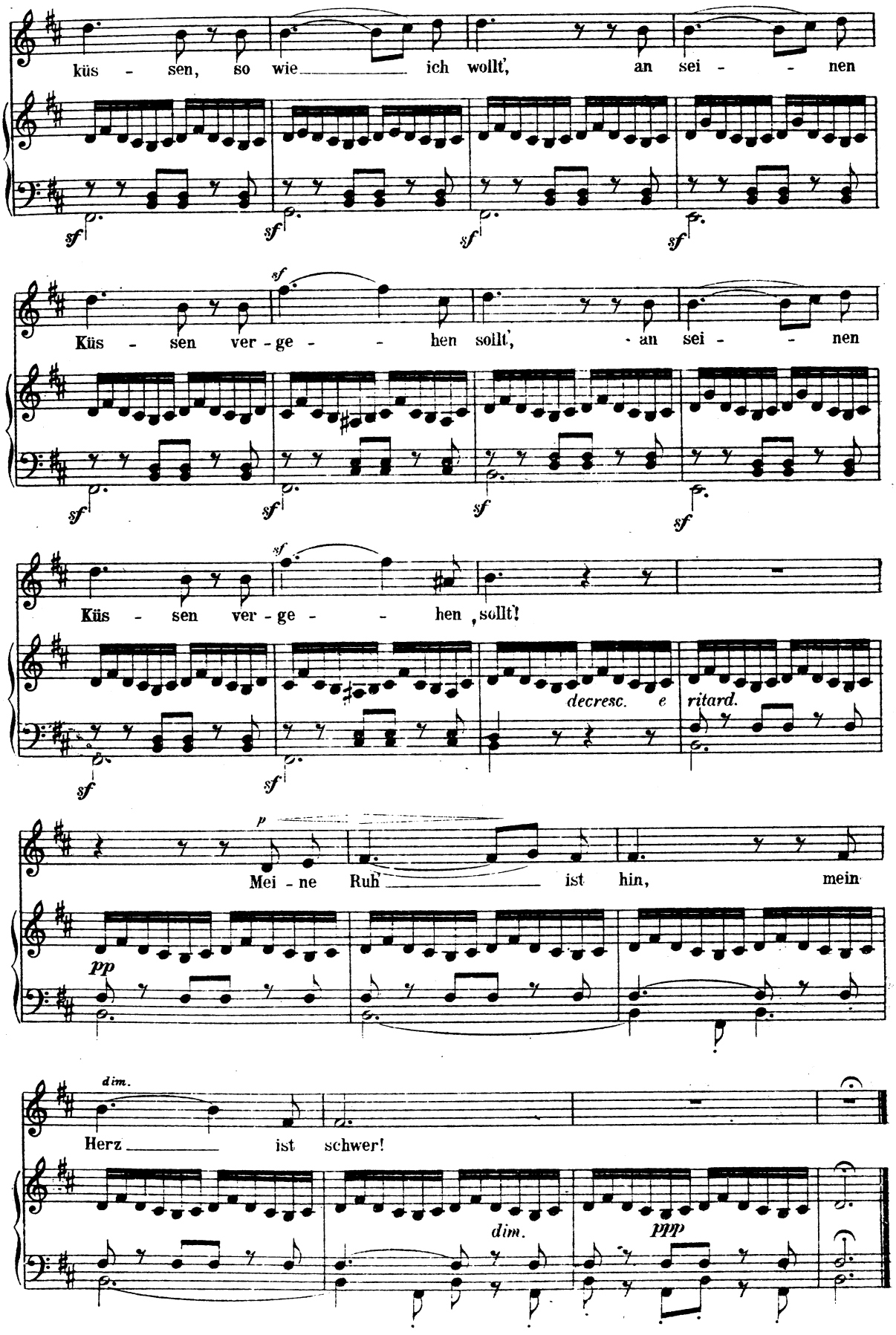
küs - sen, so wie ich wollt', an sei - nen
Küs - sen ver - ge - hen sollt', an sei - nen
Küs - sen ver - ge - hen, sollt'!
decresc. e
ritard.
Mei - ne Ruh' ist hin, mein
Herz ist schwer!
dim.
ppp

Notna priloga 3

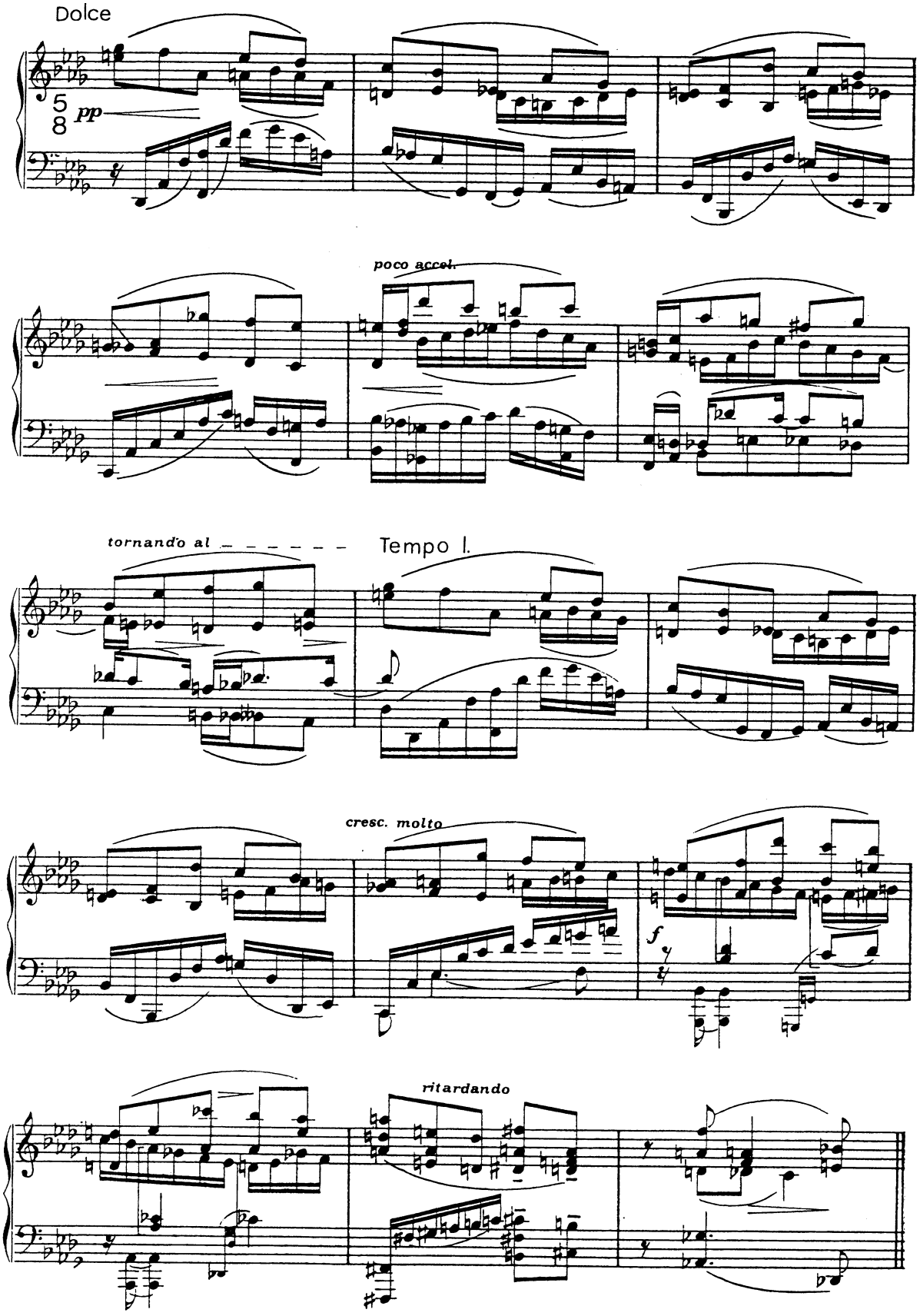

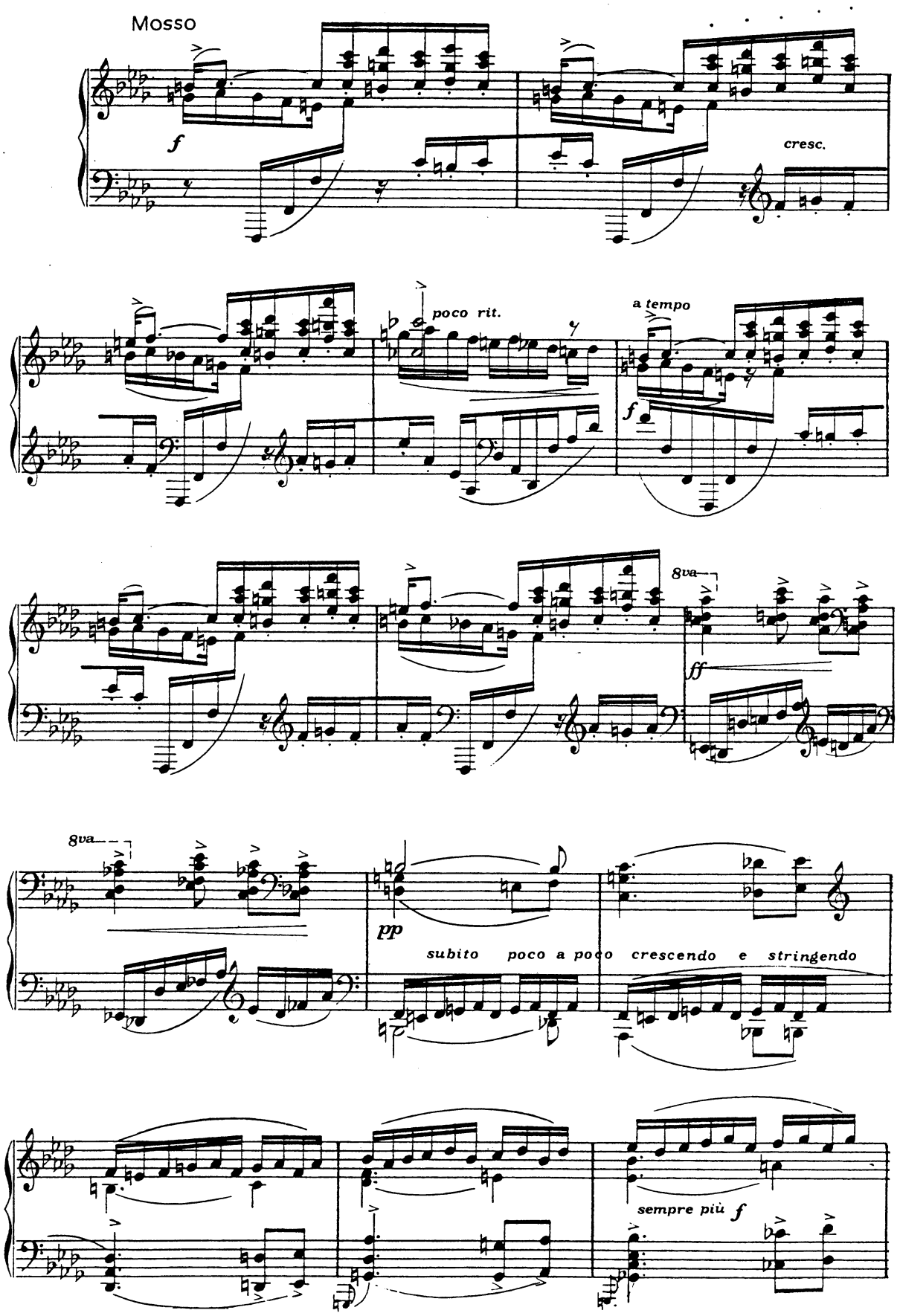
Mosso
f
cresc.
poco rit.
a tempo
f
8va
ff
8va
pp
subito poco a poco crescendo e stringendo
sempre più f

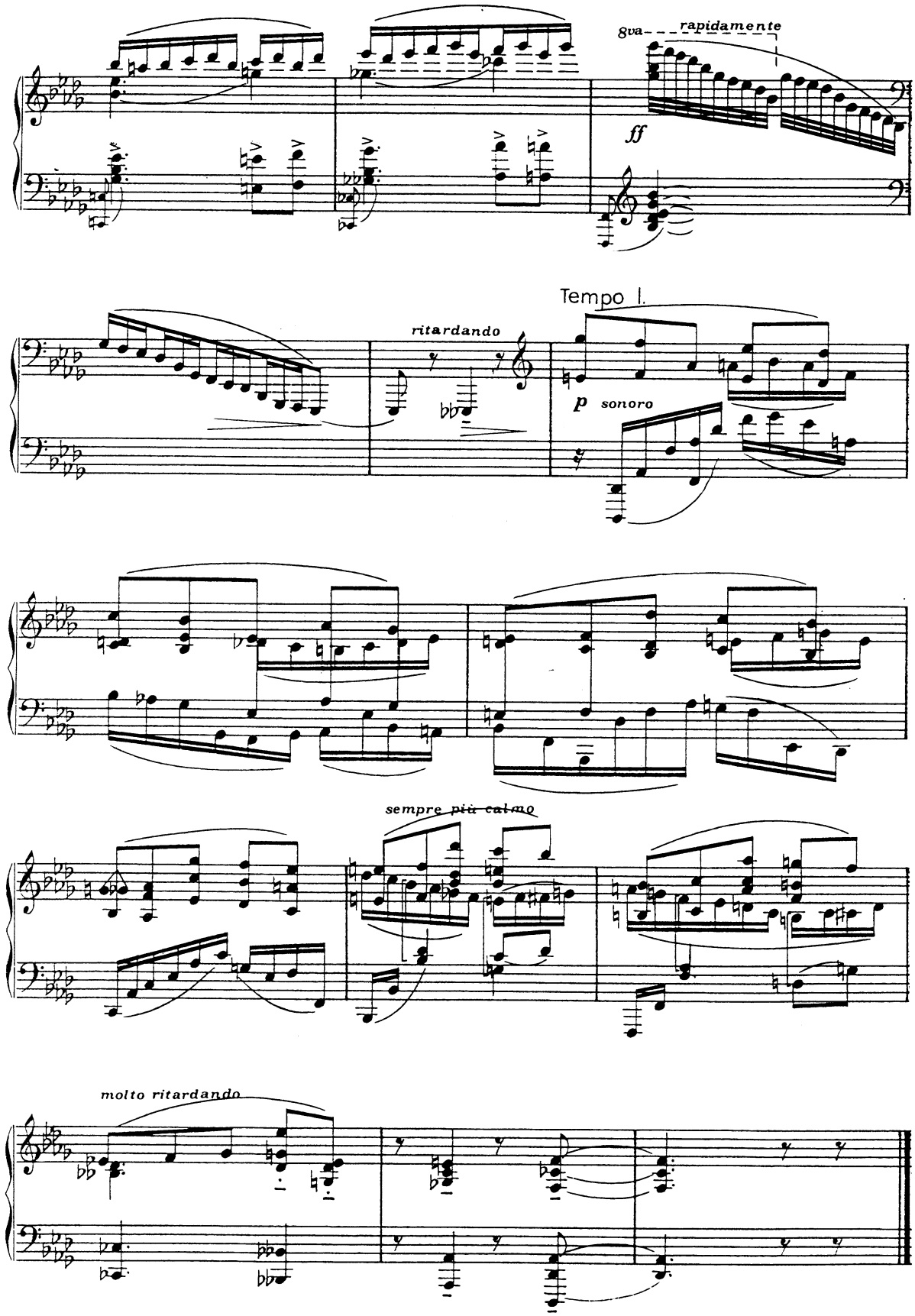
8va
rapidamente
ff
Tempo I.
ritardando
p sonoro
sempre più calmo
molto ritardando